

Impact FC Black B04

Cascade SC
 Renton, WA
 B04 total strength=351
 attack=0.31 defense=0.14
 fall league = PSPL Classic 2 U11
 spr league = Spr PSPL Classic 2 U11

alt names used:
 CASCADE IFC 04 BLACK
 CSC Impact FC 04 Black
 IFC 04 BLACK
 CASCADE IFC 04 BLACK (WA)
 CSC Impact FC 04 Black
 CSC IFC 04 BLACK (WA)

Venues played:
 2015 Gunners Invitational U11 Silver
 2015 WA Rush Cup B11 Bronze U11
 2015 Sky River BU11
 2015 PSPL Classic 2 U11
 2015 Spr PSPL Classic 2 U11
 2015 WA Cup BU11 Gold/Silver U11

Impact FC Black B04
 Dots are actual minus expected GF (blue circles) and GA (red triangles).
 Blue line is smoothed change in attack strength. Red is smoothed change in defense strength.

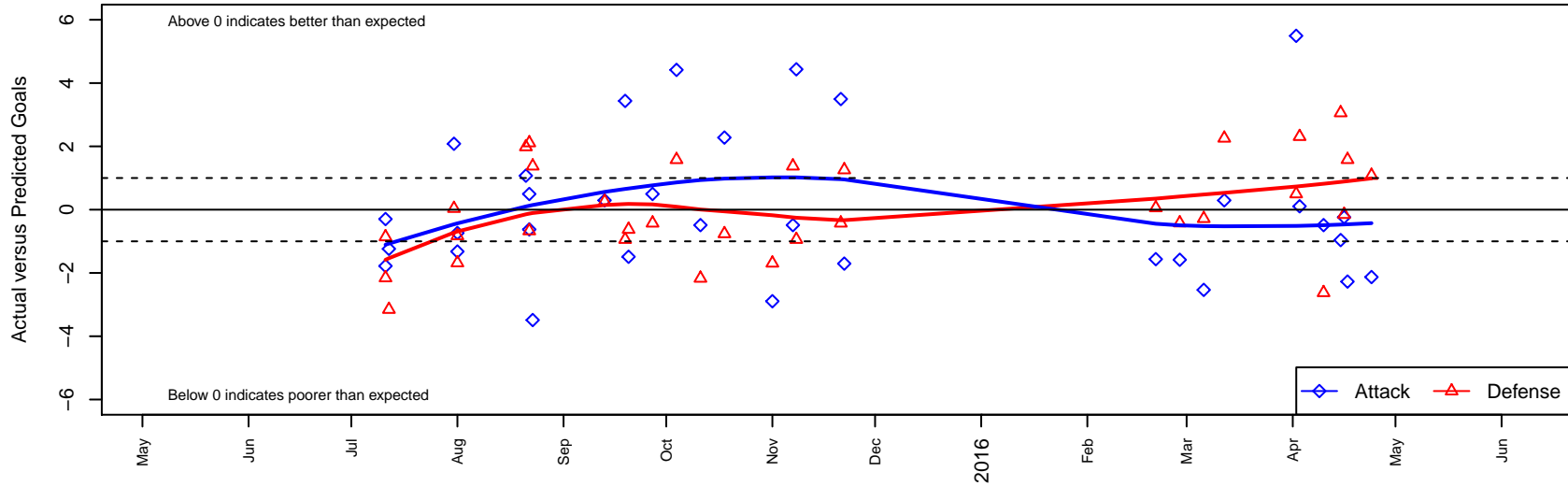

**attack and defense variance (black dot)
relative to other teams
and top 10 in region**

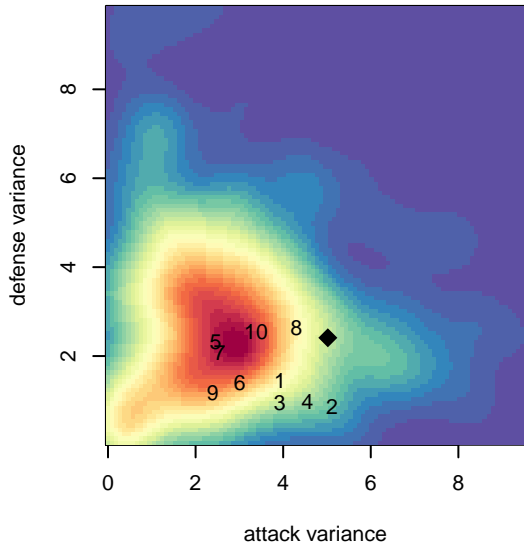

**attack and defense rating
relative to others at age
and all opponents in last 13 months**

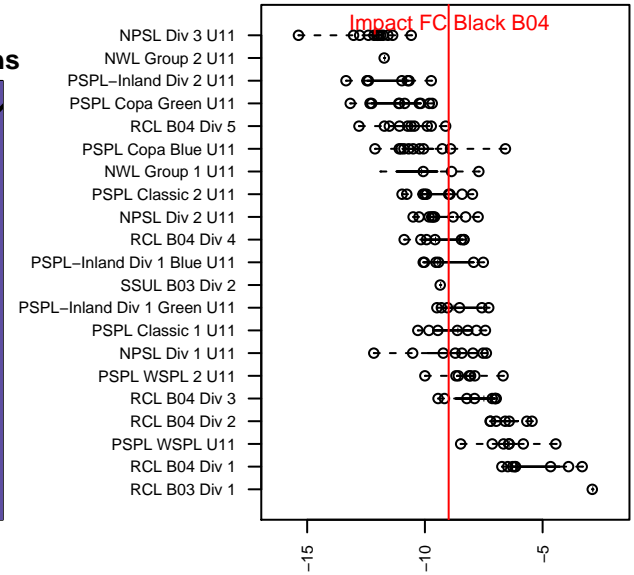
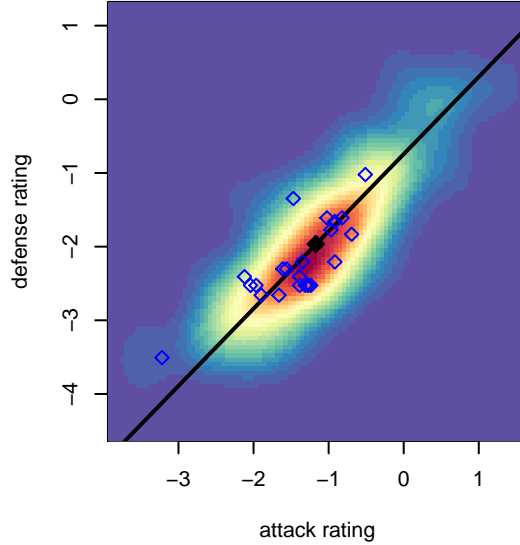

Performance relative to 13 month average

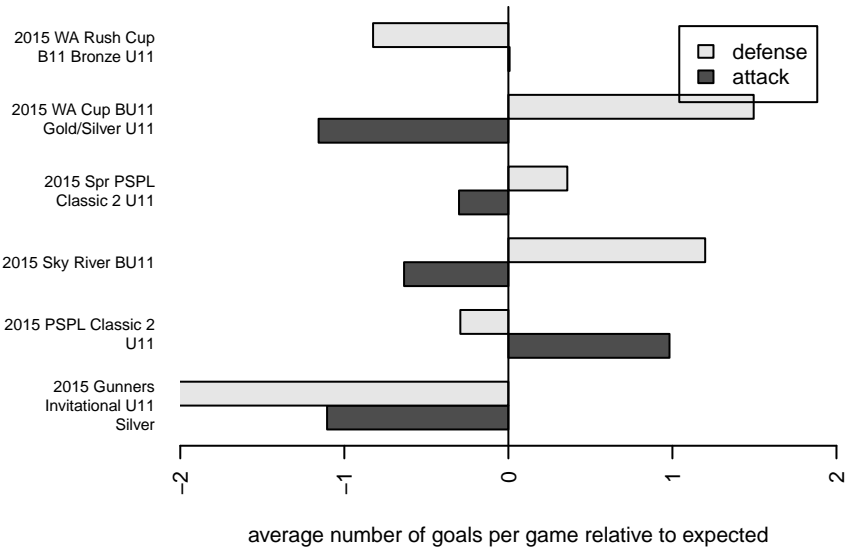

Performance relative to 13 month average

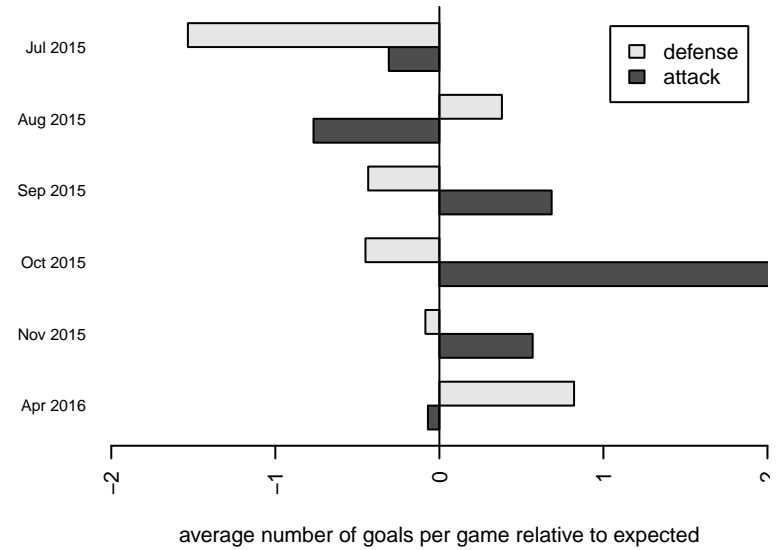

| date | home | | away | | venue | pred.home | pred.away |
|-------------|---------------------------|---|----------------------------|---|----------------------------------|------------------|------------------|
| 2016-04-24 | NK Force B04 | 1 | Impact FC Black B04 | 1 | 2015 Spr PSPL Classic 2 U11 | 2.08 | 3.13 |
| 2016-04-17 | FPSC Fury Black B04 | 1 | Impact FC Black B04 | 2 | 2015 WA Cup BU11 Gold/Silver U11 | 2.58 | 4.27 |
| 2016-04-16 | MVP Rapids Navy B04 | 4 | Impact FC Black B04 | 2 | 2015 WA Cup BU11 Gold/Silver U11 | 3.85 | 2.24 |
| 2016-04-15 | Impact FC Black B04 | 0 | FC Edmonds Force B04 | 2 | 2015 WA Cup BU11 Gold/Silver U11 | 0.96 | 5.06 |
| 2016-04-10 | Cascade FC Green B04 | 4 | Impact FC Black B04 | 4 | 2015 Spr PSPL Classic 2 U11 | 1.38 | 4.49 |
| 2016-04-03 | Kent United Green B04 | 0 | Impact FC Black B04 | 4 | 2015 Spr PSPL Classic 2 U11 | 2.31 | 3.89 |
| 2016-04-02 | Impact FC Black B04 | 9 | Fenix FC B04 | 1 | 2015 Spr PSPL Classic 2 U11 | 3.51 | 1.50 |
| 2016-03-12 | NW United Classic B04 | 0 | Impact FC Black B04 | 4 | 2015 Spr PSPL Classic 2 U11 | 2.26 | 3.71 |
| 2016-03-06 | Impact FC Black B04 | 1 | MRFC Blue B04 | 2 | 2015 Spr PSPL Classic 2 U11 | 3.54 | 1.72 |
| 2016-02-28 | Impact FC Black B04 | 2 | ISC Gunners C B04 | 2 | 2015 Spr PSPL Classic 2 U11 | 3.58 | 1.58 |
| 2016-02-21 | Impact FC Black B04 | 2 | Seattle Celtic White B04 | 3 | 2015 Spr PSPL Classic 2 U11 | 3.56 | 3.06 |
| 2015-11-22 | Impact FC Black B04 | 2 | NW United Classic B04 | 1 | 2015 PSPL Classic 2 U11 | 3.71 | 2.26 |
| 2015-11-21 | Emerald City FC White B04 | 4 | Impact FC Black B04 | 5 | 2015 PSPL Classic 2 U11 | 3.57 | 1.50 |
| 2015-11-08 | Seattle Celtic White B04 | 4 | Impact FC Black B04 | 8 | 2015 PSPL Classic 2 U11 | 3.06 | 3.56 |
| 2015-11-07 | Impact FC Black B04 | 4 | Cascade FC Green B04 | 0 | 2015 PSPL Classic 2 U11 | 4.49 | 1.38 |
| 2015-11-01 | Kent United Green B04 | 4 | Impact FC Black B04 | 1 | 2015 PSPL Classic 2 U11 | 2.31 | 3.89 |
| 2015-10-18 | Nortac Sparta Red B04 | 2 | Impact FC Black B04 | 7 | 2015 PSPL Classic 2 U11 | 1.24 | 4.72 |
| 2015-10-11 | Impact FC Black B04 | 1 | Normandy Park FC White B04 | 5 | 2015 PSPL Classic 2 U11 | 1.49 | 2.83 |
| 2015-10-04 | Impact FC Black B04 | 8 | ISC Gunners C B04 | 0 | 2015 PSPL Classic 2 U11 | 3.58 | 1.58 |
| 2015-09-27 | Impact FC Black B04 | 2 | Emerald City FC White B04 | 4 | 2015 PSPL Classic 2 U11 | 1.50 | 3.57 |
| 2015-09-20 | Cascade FC Green B04 | 2 | Impact FC Black B04 | 3 | 2015 PSPL Classic 2 U11 | 1.38 | 4.49 |
| 2015-09-19 | Impact FC Black B04 | 7 | Seattle Celtic White B04 | 4 | 2015 PSPL Classic 2 U11 | 3.56 | 3.06 |
| 2015-09-13 | NW United Classic B04 | 2 | Impact FC Black B04 | 4 | 2015 PSPL Classic 2 U11 | 2.26 | 3.71 |
| 2015-08-23 | Cascade FC Green B04 | 0 | Impact FC Black B04 | 1 | 2015 Sky River BU11 | 1.38 | 4.49 |
| 2015-08-22 | Impact FC Black B04 | 4 | Gala FC B04 | 0 | 2015 Sky River BU11 | 3.50 | 2.11 |
| 2015-08-22 | Everett Lazars B04 | 1 | Impact FC Black B04 | 9 | 2015 Sky River BU11 | 0.33 | 9.62 |
| 2015-08-21 | NSC Sharks B04 | 1 | Impact FC Black B04 | 3 | 2015 Sky River BU11 | 2.98 | 1.93 |
| 2015-08-01 | WA Rush Azul B04 | 2 | Impact FC Black B04 | 3 | 2015 WA Rush Cup B11 Bronze U11 | 1.17 | 4.32 |

| date | home | | away | | venue | pred.home | pred.away |
|-------------|-------------------------|---|---------------------|---|--------------------------------------|------------------|------------------|
| 2015-08-01 | Crossfire Premier E B04 | 4 | Impact FC Black B04 | 3 | 2015 WA Rush Cup B11 Bronze U11 | 2.32 | 3.74 |
| 2015-07-31 | Crossfire Premier D B04 | 3 | Impact FC Black B04 | 4 | 2015 WA Rush Cup B11 Bronze U11 | 3.04 | 1.92 |
| 2015-07-12 | MVP Rapids Navy B04 | 7 | Impact FC Black B04 | 1 | 2015 Gunners Invitational U11 Silver | 3.85 | 2.24 |
| 2015-07-11 | ISC Gunners Select B04 | 2 | Impact FC Black B04 | 2 | 2015 Gunners Invitational U11 Silver | 1.14 | 3.78 |
| 2015-07-11 | Tacoma United Lions B04 | 4 | Impact FC Black B04 | 1 | 2015 Gunners Invitational U11 Silver | 1.84 | 1.30 |